

**Applicant's Checklist for Lodgement of a  
Development Application**  
(Residential Building Work including Dwelling, Extensions & Additions,  
Shed, Carport, Patio, Pergola, Swimming Pools etc)

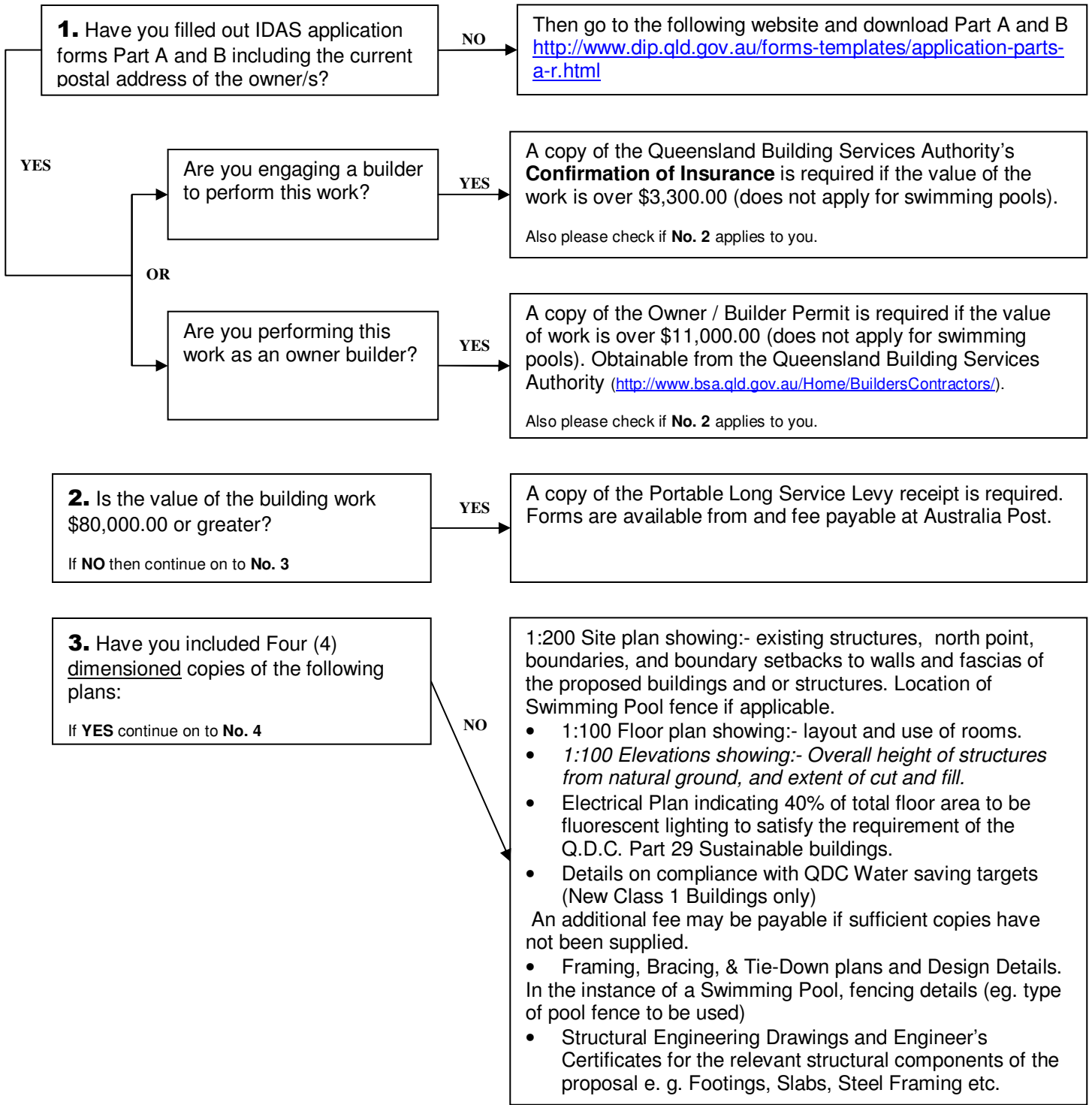

**4.** Finally please note that there will be fees to be payable upon lodgement of the Development Application. Additional Fees and information may apply and may be determined either at the time of lodgement or at the Building Certifier's discretion following assessment of the application.