



Title - Site Plan  
Reference - DA25/26-017  
Date - 19/10/2025 (Received date)

## LONGREACH REGIONAL COUNCIL

**DIGITALLY STAMPED  
APPROVED PLAN**

**Development Application:** Building Work Assessable Against the Planning Scheme (Shed)

**Address and RP Description:** 6 St Frances Street, Isisford (Lot 1 RP608117)

Referred to in Council's Decision Notice

**Approval Date:** 11 December 2025  
**Application Number:** DA 25/26-017

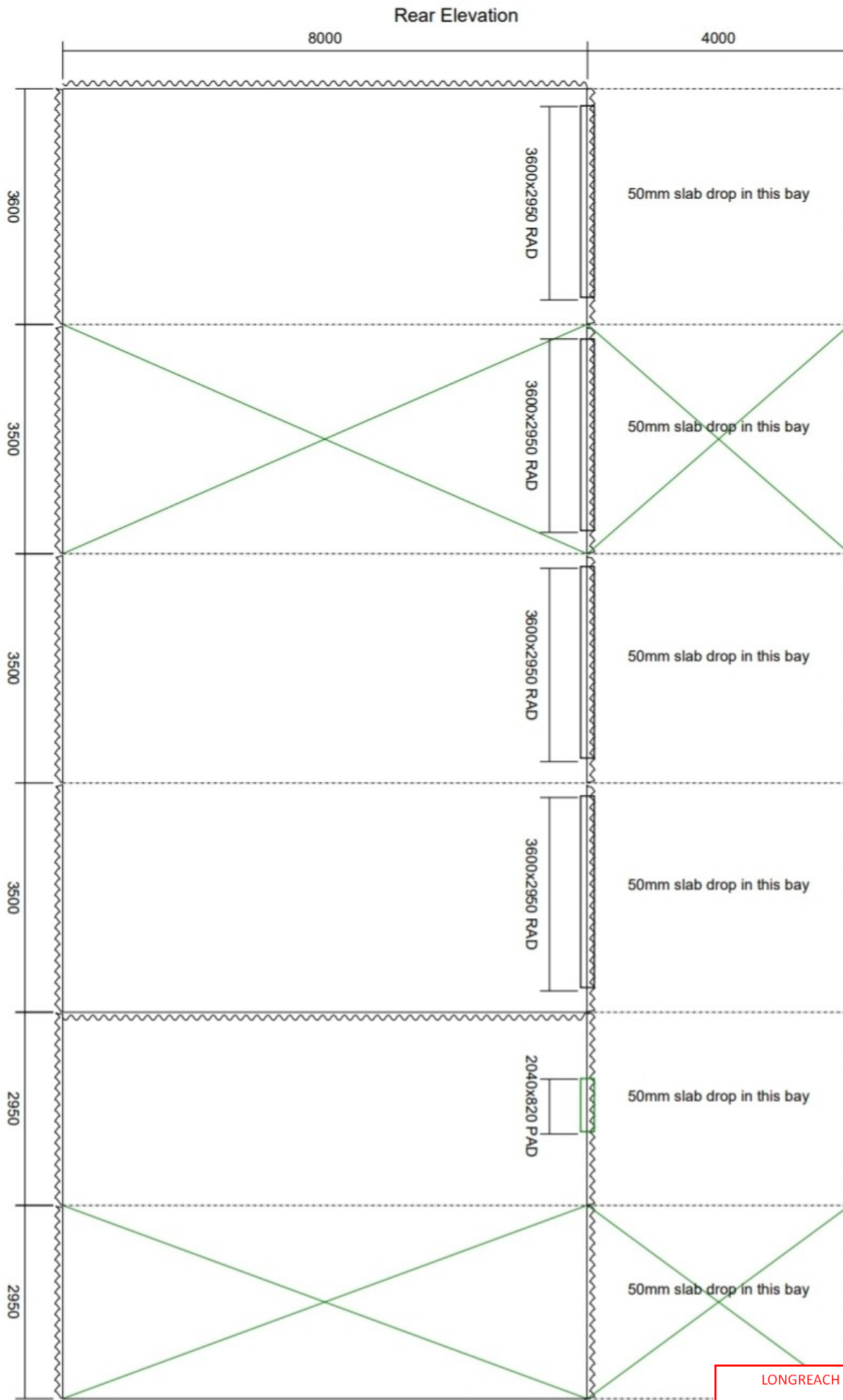

Total Sheds	Building Plan	Client: Tanya Williams
	Quote #: ZTOT2144	Site Address:

Created: 14/09/2022 Printing Date: 14/09/2022

LONGREACH REGIONAL COUNCIL

DIGITALLY STAMPED

APPROVED PLAN

Development Application: Building Work Assessable Against the Planning Scheme (Shed)

Address and RP Description: 6 St Frances Street, Isisford (Lot 1 RP608117)

Referred to in Council's Decision Notice

Approval Date: 11 December 2025  
Application Number: DA 25/26-017

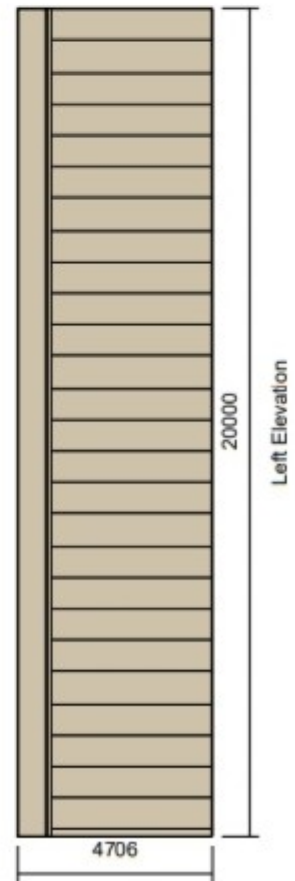
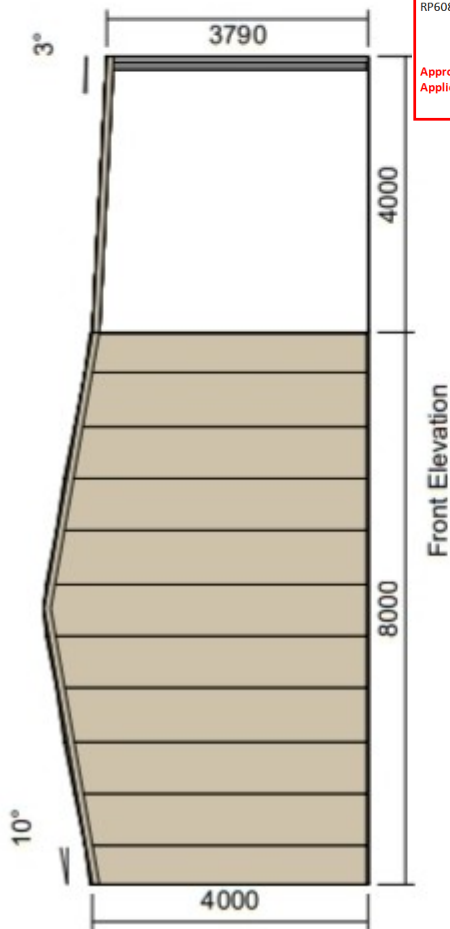
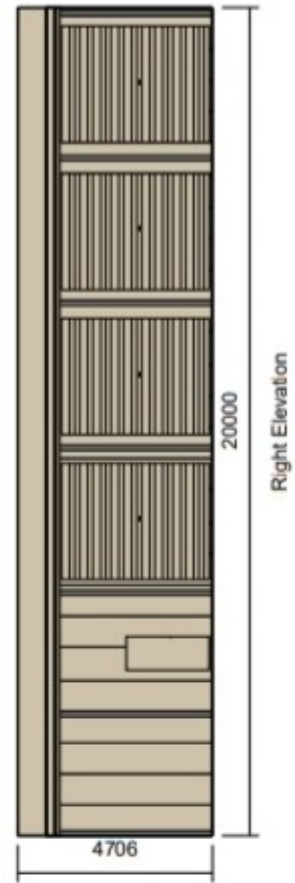
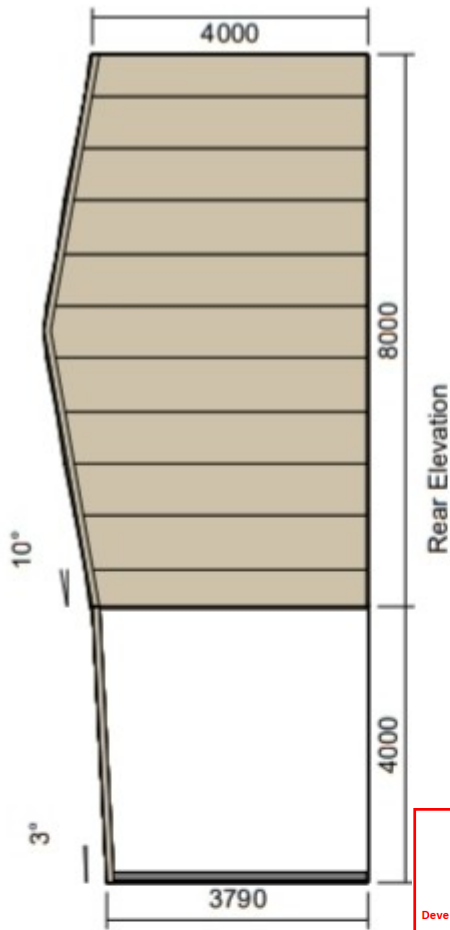

LONGREACH REGIONAL COUNCIL

DIGITALLY STAMPED

APPROVED PLAN

Development Application: Building Work Assessable Against the Planning Scheme (Shed)

Address and RP Description: 6 St Frances Street, Isisford (Lot 1 RP608117)

Referred to in Council's Decision Notice

Approval Date: 11 December 2025  
Application Number: DA 25/26-017

Total Sheds	Elevations	Client Tanya Williams	Building Type: Shed
	Quote#: ZTOT2144	Site Address: , Isisford QLD, 4731	

Elevations Shed Created: 14/09/2022 Printing Date: 14/09/2022