

MAGPIE LANE

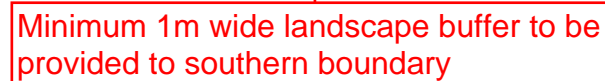

A circular logo featuring a stylized 'N' and a triangular prism. The prism is positioned on the left side of the circle, with its base at the bottom and its top at the top. The 'N' is a large, bold, black letter that overlaps the prism and the circle. The circle has a thin black border.

WMJ 10:00:00 03/27/01

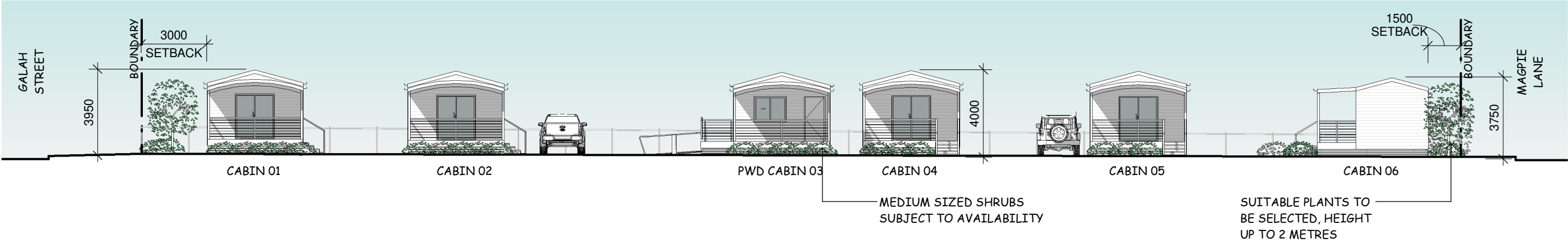

1 NORTH-EAST ELEVATION
1 : 200

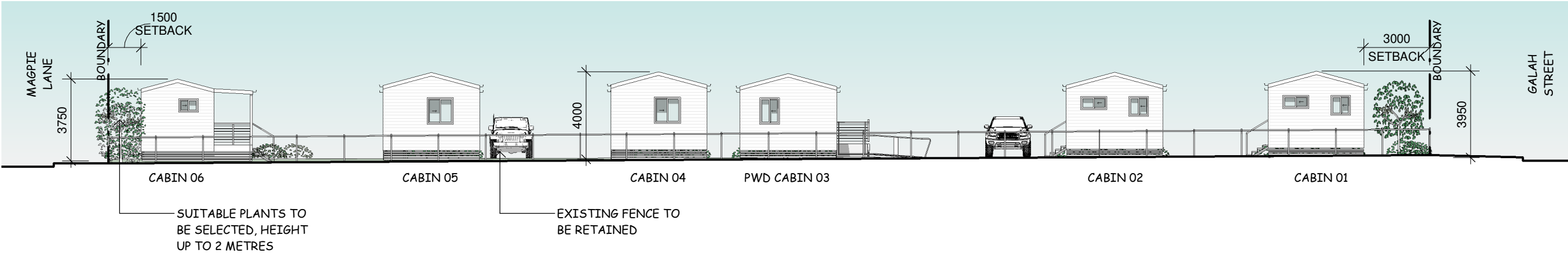

2 SOUTH-WEST ELEVATION
1 : 200

LONGREACH REGIONAL COUNCIL

DIGITALLY STAMPED
APPROVED PLAN

Development Application: Development Permit for a Material Change of
Use for six (6) Short Term accommodation units

Address and RP Description: 141 Galah Street, Longreach (Lot 23 on
L3571)

Referred to in Council's Decision Notice

Approval Date: 06 February 2026
Application Number: DA 25/26-036

DEVELOPMENT APPLICATION

project:
**PROPOSED LONGREACH
STARLIGHT CABINS**
141 GALAH STREET
LONGREACH

client:
**MACDONALD SUNSHINE
PTY LTD ATF**

 Shop 5/10 Denham St
Rockhampton
QLD, 4700
p 0749 222880
building design - documentation

 QBCC MEM. NO # 1123040
BDAQ MEM. NO # 0000761

title:
ELEVATIONS

scale:
1 : 200

sheet no:

drawn:
GC

project no:
2507-06

drawing no

DA02

rev:
A

18/12/2025 9:56:10 PM

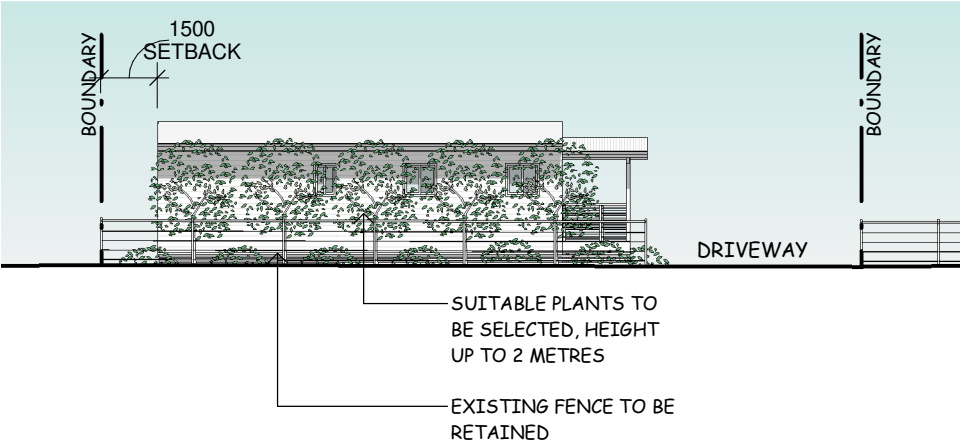

3

GALAH STREET ELEVATION

1 : 200

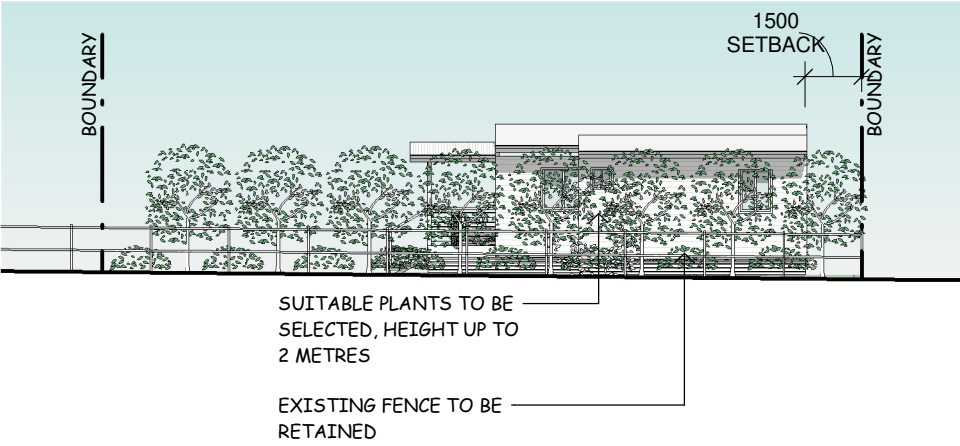

4

MAGPIE LANE ELEVATION

1 : 200

LONGREACH REGIONAL COUNCIL

DIGITALLY STAMPED

APPROVED PLAN

Development Application: Development Permit for a Material Change of Use for six (6) Short Term accommodation units

Address and RP Description: 141 Galah Street, Longreach (Lot 23 on L3571)

Referred to in Council's Decision Notice

Approval Date: 06 February 2026

Application Number: DA 25/26-036

DEVELOPMENT APPLICATION

project: PROPOSED LONGREACH STARLIGHT CABINS 141 GALAH STREET LONGREACH	 <div>Shop 5/10 Denham St Rockhampton QLD, 4700 p 0749 222880</div> <div>building design - documentation</div>	title: ELEVATIONS		18/12/2025 9:56:12 PM	
		scale: 1 : 200	project no: 2507-06		
client: MACDONALD SUNSHINE PTY LTD ATF	 <div>QBCC MEM. NO # 1123040 BDAQ MEM. NO # 0000761</div>	sheet no:	drawing no		rev:
		drawn: GC	DA03		A