



**ENGINEERS & PROJECT MANAGERS**

*personal. professional. practical.*

DRAWING INDEX	
DRAWING NUMBER	DRAWING DESCRIPTION
A.001	COVER PAGE & DRAWING INDEX
S.100	TYPICAL SECTION - CUT & FILL PLACEMENT
S.200	BORED PIER DETAILS
S.300	CONSTRUCTION NOTES

**NOTE:**  
LIGHTING TOWERS COMPLYING WITH ERGON ENERGY SPECIFICATIONS ARE TO BE INSTALLED WHERE SHOWN ON THE SITE PLAN.

THE INFORMATION CONTAINED WITHIN THIS DRAWING AND ANY ASSOCIATED DRAWINGS OR INTELLECTUAL PROPERTY ARE SUBJECT TO THE COPYRIGHT ACT & SHALL REMAIN THE PROPERTY OF B&A. THE INFORMATION IS RELEVANT TO THE PROJECT DESCRIBED AND SHALL NOT BE REPRODUCED IN PART OR FULL FOR ANY OTHER PROJECT WITH OUT EXPRESS WRITTEN APPROVAL FROM B&A.

IT IS THE RESPONSIBILITY OF THE CLIENT TO ENSURE THAT THESE DRAWINGS & ANY SUPPORTING DOCUMENTS ARE PASSED ONTO THE OWNER/END USER. THIS INFORMATION IS TO BE STORED IN A SAFE LOCATION AND APPROPRIATE MANNER FOR FUTURE RETRIEVAL. THE ORIGINAL INFORMATION WILL BE HELD BY B&A FOR A MAXIMUM PERIOD OF 10 YEARS. IT IS THE RESPONSIBILITY OF THE OWNER/END USER TO PASS THIS INFORMATION ON TO SUBSEQUENT OWNERS/END USERS.



Issue Status/Amendment	Date	<p><b>CHINCHILLA (HEAD OFFICE):</b> 8 Colamba Street, Chinchilla Qld. 4413 Telephone: (07) 4668 9351</p> <p><b>ROMA:</b> 24 Quintin Street, Roma Qld. 4455 Telephone: (07) 4622 3799</p> <p><b>TOOWOOMBA:</b> 1/218 Anzac Avenue, Toowoomba Qld. 4350 Telephone: (07) 4636 4100</p> <p><i>personal. professional. practical.</i></p>	<p><b>MUDDY DUCK TOURIST PARK</b></p> <p>RETAINING WALL DESIGN</p> <p>OLD WINTON HIGHWAY, LONGREACH. QLD 4730 (MUDDY DUCK TOURIST PARK)</p>	Designed <i>BMC</i>	Checked CIL	<p><b>COVER PAGE &amp; DRAWING INDEX</b></p>
A ORIGINAL ISSUE	11.NOV.2025			Drawn <i>DLM</i>	Checked CIL	
		<p>© The information contained within this drawing and any associated drawings or intellectual property are subject to the copyright act and shall remain the property of Brandon &amp; Associates. The information is relevant to the project described and shall not be reproduced in part or full for any other project without express written approval from Brandon &amp; Associates.</p>		<p>Approved <i>[Signature]</i> 11/11/2025</p>		<p>Number 01 of 04 Drawings Full Size A3</p>

11/11/2025 3:17:49 PM : DATE / TIME

CAD REF: C:\120\data\Brandons\N\262066 - MUDDY DUCK Retaining Wall Old Winton Hwy L'Reach\_59502 Drawings\Revit\262066.rvt

**NOTES**  
 ALL DIMENSIONS TO BE CHECKED AND  
 VERIFIED BY BUILDER PRIOR TO  
 COMMENCEMENT OF ANY BUILDING WORK.

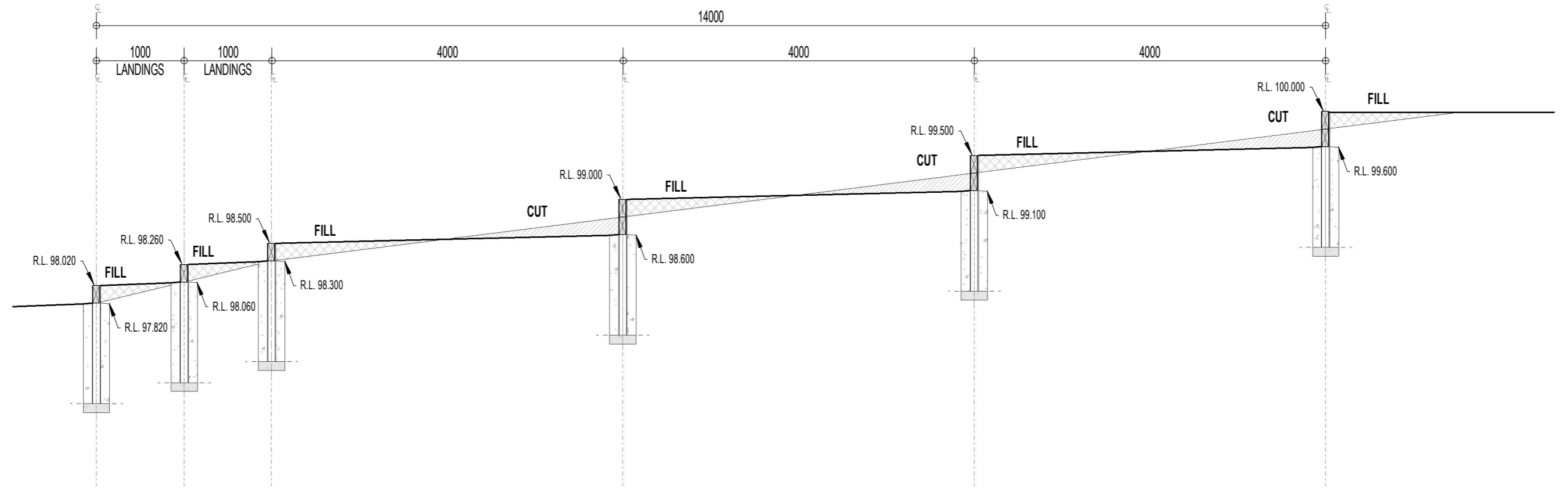

**TYPICAL SECTION - CUT & FILL PLACEMENT**

SCALE 1:50

**NOTE:**  
 LIGHTING TOWERS COMPLYING WITH ERGON  
 ENERGY SPECIFICATIONS ARE TO BE  
 INSTALLED WHERE SHOWN ON THE SITE PLAN.

**ISSUE FOR  
 CONSTRUCTION**

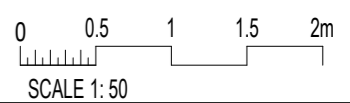

Issue Status/Amendment	Date
A ORIGINAL ISSUE	11.NOV.2025



**CHINCHILLA (HEAD OFFICE):**  
 8 Colamba Street, Chinchilla Qld. 4413  
 Telephone: (07) 4668 9351

**ROMA:**  
 24 Quintin Street, Roma Qld. 4455  
 Telephone: (07) 4622 3799

**TOOWOOMBA:**  
 1/218 Anzac Avenue, Toowoomba Qld. 4350  
 Telephone: (07) 4636 4100

**MUDDY DUCK TOURIST PARK**

**RETAINING WALL DESIGN**

**OLD WINTON HIGHWAY, LONGREACH. QLD 4730 (MUDDY DUCK TOURIST PARK)**

© The information contained within this drawing and any associated drawings or intellectual property are subject to the copyright act and shall remain the property of Brandon & Associates. The information is relevant to the project described and shall not be reproduced in part or full for any other project without express written approval from Brandon & Associates.

Designed <i>BMC</i>	Checked CIL
Drawn <i>DLM</i>	Checked CIL
Approved <i>[Signature]</i>	
11/11/2025	

<b>TYPICAL SECTION - CUT &amp; FILL PLACEMENT</b>		Issue <b>A</b>
Job Number <b>262066</b>	Drawing Number <b>S.100</b>	
Number 02 of 04 Drawings	Full Size A3	

**NOTES**  
 ALL DIMENSIONS TO BE CHECKED AND  
 VERIFIED BY BUILDER PRIOR TO  
 COMMENCEMENT OF ANY BUILDING WORK.

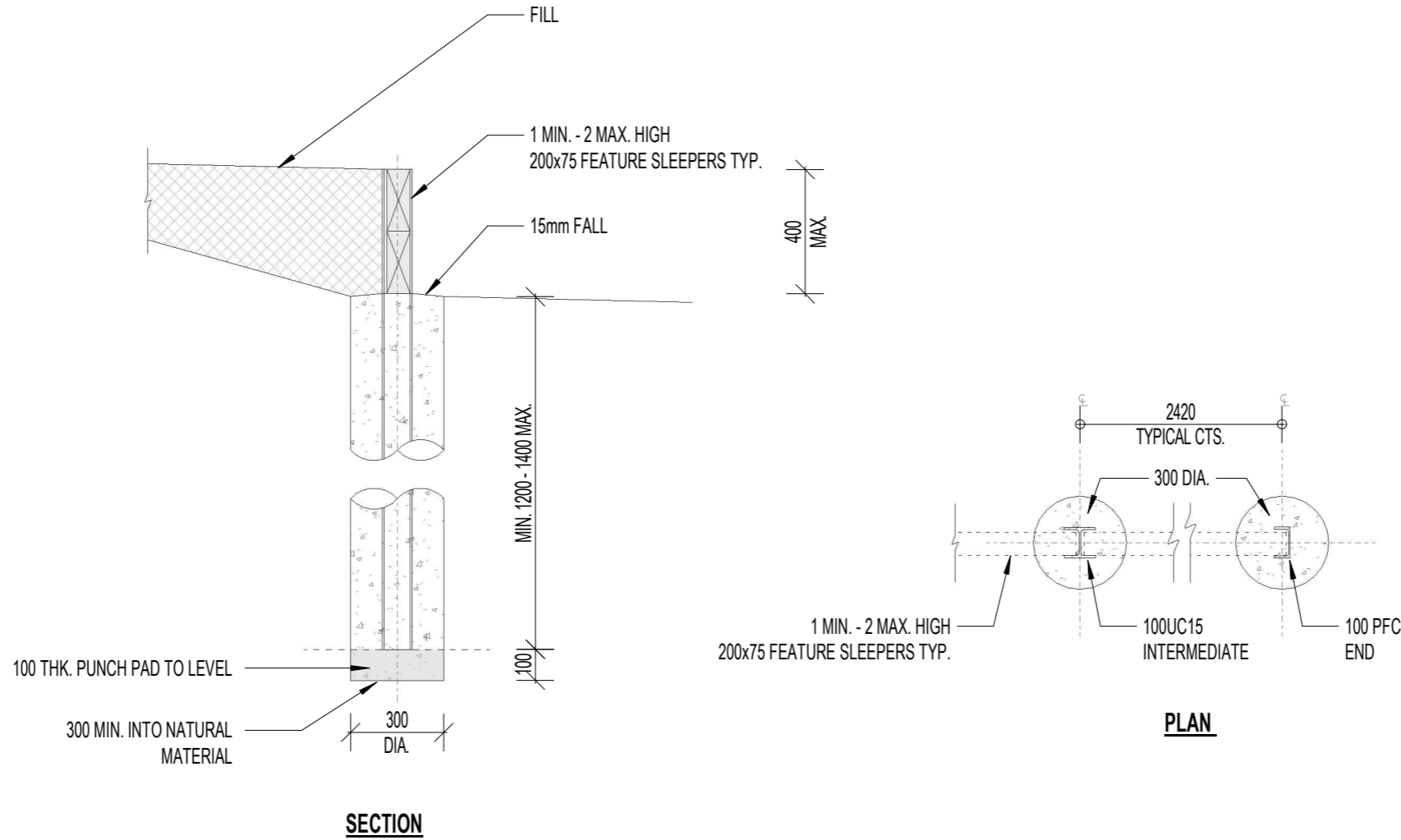

**BP1 - TYPICAL BORED PIER DETAIL**

SCALE 1 : 20

**NOTE:**  
 LIGHTING TOWERS COMPLYING WITH ERGON  
 ENERGY SPECIFICATIONS ARE TO BE  
 INSTALLED WHERE SHOWN ON THE SITE PLAN.

**ISSUE FOR  
 CONSTRUCTION**

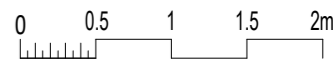

SCALE 1: 50

Issue Status/Amendment	Date
A ORIGINAL ISSUE	11.NOV.2025

**CHINCHILLA (HEAD OFFICE):**  
 8 Colamba Street, Chinchilla Qld. 4413  
 Telephone: (07) 4668 9351

**ROMA:**  
 24 Quintin Street, Roma Qld. 4455  
 Telephone: (07) 4622 3799

**TOOWOOMBA:**  
 1/218 Anzac Avenue, Toowoomba Qld. 4350  
 Telephone: (07) 4636 4100

**brandon & ASSOCIATES**  
 ENGINEERS & PROJECT MANAGERS  
 personal. professional. practical.

**MUDDY DUCK TOURIST PARK**  
 RETAINING WALL DESIGN  
 OLD WINTON HIGHWAY, LONGREACH. QLD 4730 (MUDDY DUCK TOURIST PARK)

© The information contained within this drawing and any associated drawings or intellectual property are subject to the copyright act and shall remain the property of Brandon & Associates. The information is relevant to the project described and shall not be reproduced in part or full for any other project without express written approval from Brandon & Associates.

Designed *BMC* Checked **CIL**  
 Drawn *DLM* Checked **CIL**  
 Approved *[Signature]* 11/11/2025

**BORED PIER DETAILS**

Job Number <b>262066</b>	Drawing Number <b>S.200</b>	Issue <b>A</b>
Number 03 of 04 Drawings	Full Size A3	

**GENERAL NOTES**

- G1. THESE DRAWINGS SHALL BE READ IN CONJUNCTION WITH ANY OTHER CONSULTANTS' DRAWINGS, THE SPECIFICATION & OTHER WRITTEN INSTRUCTIONS AS APPLICABLE.
- G2. FIGURED DIMENSIONS TAKE PREFERENCE OVER SCALING OFF DRAWINGS. i.e. DO NOT SCALE FROM THESE DRAWINGS. IF IN DOUBT - ASK.
- G3. THE BUILDING CONTRACTOR IS SOLELY RESPONSIBLE FOR THE CORRECT SETTING OUT & THE EXECUTION OF THE WORK. ALL SETOUT DIMENSIONS ARE TO BE CONFIRMED ON SITE PRIOR TO COMMENCEMENT OF WORK & VERIFIED WITH DETAILS PREPARED BY SUBCONTRACTORS & ANY TRADE REQUIREMENTS.
- G4. THE CONTRACTOR SHALL BE RESPONSIBLE FOR CONSTRUCTING & MAINTAINING SITE DRAINAGE IN ACCORDANCE WITH THE SITE PREPARATION REQUIREMENTS DRAWING & OTHER DOCUMENTATION SO AS TO MINIMISE THE IMPACT OF STORMWATER, EROSION & SEDIMENTATION ON THE STRUCTURE, THE SITE, ADJOINING PROPERTIES & PUBLIC INFRASTRUCTURE.
- G5. THE CONTRACTOR IS RESPONSIBLE FOR MAINTAINING THE SITE & STRUCTURE IN A SAFE & STABLE CONDITION DURING CONSTRUCTION. NO STRUCTURAL ELEMENTS SHALL BE OVERSTRESSED BY CONSTRUCTION LOADING.
- G6. WHERE CONDITIONS ENCOUNTERED ON SITE DIFFER FROM THAT WHICH HAS BEEN DOCUMENTED &/OR WHERE CHANGES TO THE DETAILS ARE PROPOSED, ADVICE SHOULD BE SOUGHT FROM THE SUPERINTENDENT. NO LIABILITY WILL BE ACCEPTED FOR CHANGES MADE BY THE CONTRACTOR WHICH HAVE NOT BEEN APPROVED IN WRITING.
- G7. WORKMANSHIP & MATERIALS SHALL BE IN ACCORDANCE WITH RELEVANT CURRENT STANDARDS & CODES OF PRACTICE (INCLUDING ALL AMENDMENTS) & REGULATIONS OF THE LOCAL STATUTORY AUTHORITIES, EXCEPT WHERE VARIED BY THE CONTRACT DOCUMENTS.
- G8. THE STRUCTURE HAS BEEN DESIGNED FOR THE FOLLOWING CRITERIA IN ACCORDANCE WITH AS1170 & N.C.C.:

**BORED PIER NOTES**

- P1. FOOTING SYSTEM HAS BEEN DESIGNED TO FOUND AS NOTED INTO NATURAL GROUND MATERIAL HAVING A MINIMUM ALLOWABLE BEARING CAPACITY OF 100kPa. REFER TO SITE INVESTIGATION REPORT.
- P2. WHERE BORE REFUSAL IS ATTAINED BEFORE THE DESIGNATED DEPTH THE ADVICE OF THE ENGINEER IS TO BE SOUGHT.
- P3. THE BUILDING CONTRACTOR SHALL ENSURE THAT THE PIER BORE HOLES ARE DRILLED TO THE CORRECT DIAMETER & DEPTH AS SPECIFIED.
- P4. THE SIDES OF BORED PIER FOOTINGS ARE TO BE SMOOTH & VERTICAL WITH IRREGULARITIES REPAIRED.
- P5. THE BASE OF THE HOLE IS TO BE CLEARED OF ANY LOOSE MATERIAL & ANY IRREGULARITY OF THE SURFACE IS TO BE REMOVED.
- P6. THE BUILDING CONTRACTOR IS TO ENSURE SPECIFIED COVER IS MAINTAINED TO ALL REINFORCEMENT.
- P7. FOOTINGS SHALL BE LOCATED CENTRALLY UNDER WALLS &/OR COLUMNS U.N.O.
- P8. CONCRETE CLASS SHALL BE N25 U.N.O. & COMPACTED DURING PLACEMENT WITH MECHANICAL VIBRATORS. WHERE THE HEIGHT OF FALL DURING PLACEMENT OF CONCRETE EXCEEDS 2 METRES, DROP CHUTES OR PUMPS SHALL BE USED.
- P9. WHERE SOIL CONDITIONS ENCOUNTERED DURING CONSTRUCTION DIFFER FROM THOSE SHOWN IN S.I. REPORT OR MAY AFFECT THE SITE CLASSIFICATION, PLEASE NOTIFY THIS FIRM.

**CONCRETE NOTES**

- C1. ALL CONCRETE TO BE N25 U.N.O.
- C2. ALL WORKMANSHIP & MATERIALS SHALL BE IN ACCORDANCE WITH AS 3600 CONCRETE STRUCTURES.
- C3. THE SPECIFIED DIMENSIONS OF CONCRETE ELEMENTS DOES NOT INCLUDE THE THICKNESS OF APPLIED FINISHES.
- C4. NO HOLES, CHASES OR EMBEDMENT OF PIPES OTHER THAN THOSE SHOWN ON THE STRUCTURAL DRAWINGS SHALL BE MADE IN CONCRETE MEMBERS WITHOUT APPROVAL.
- C5. FORMWORK SHALL BE DESIGNED & CONSTRUCTED IN ACCORDANCE WITH AS 3610 FORMWORK FOR CONCRETE.
- C6. CHEMICAL ADMIXTURES SHALL NOT BE USED WITHOUT THE PRIOR APPROVAL OF THE SUPERINTENDENT.
- C7. CONCRETE PLACED DURING ADVERSE DRYING CONDITIONS SHALL HAVE AN EVAPORATIVE RETARDANT APPLIED DURING FINISHING. THIS IS NOT TO BE USED IN LIEU OF CURING.
- C8. CONDUITS, PIPES ETC SHALL BE LOCATED IN THE MIDDLE ONE THIRD OF THE SLAB DEPTH & SPACED AT NOT LESS THAN THREE DIAMETERS APART.
- C9. THE SUPERINTENDANT SHALL BE GIVEN 48HRS NOTICE FOR REINFORCEMENT INSPECTION & CONCRETE SHALL NOT BE DELIVERED TO SITE UNTIL FINAL APPROVAL IS GIVEN.
- C10. EXPOSED CONCRETE SURFACES SHALL BE CURED FOR A MINIMUM PERIOD OF SEVEN (7) DAYS BY EITHER COVERING WITH PLASTIC SHEETING, CONTINUOUS WATER CURING OR APPLICATION OF APPROVED CURING COMPOUND.
- C11. THE DESIGN IS INTENDED TO MINIMISE SHRINKAGE CRACKS. CRACKS MAY STILL OCCUR AS A NATURAL CHARACTERISTIC OF CONCRETE.
- C12. CONCRETE SHALL BE COMPACTED DURING PLACEMENT WITH MECHANICAL VIBRATORS. WHERE THE HEIGHT OF FALL DURING PLACEMENT OF CONCRETE EXCEEDS 2 METRES, DROP CHUTES OR PUMPS SHALL BE USED.
- C13. MINIMUM FORMWORK STRIPPING TIMES TO BE IN ACCORDANCE WITH AS3610. FORMWORK CLASS 3.  
STRIPPING TIMES - FORMWORK MAY BE STRIPPED AFTER THE FOLLOWING -  
VERTICAL ELEMENTS = 2 DAYS  
BEAM AND SLAB SOFFITS = 6 DAYS
- NOTE. BEAMS AND SLABS MUST REMAIN PROPPED FOR A MINIMUM OF 18 DAYS.
- C14. FOR CHAMFERS, DRIP GROOVES, FILLETS ETC. REFER TO DETAILS. MAINTAIN MINIMUM COVER TO REINFORCEMENT AT THESE LOCATIONS

**STEELWORK NOTES**

- SW1. BEFORE FABRICATION COMMENCES THE CONTRACTOR SHALL SUBMIT COPIES OF SHOP DRAWINGS TO THE SUPERINTENDENT FOR REVIEW. REVIEW DOES NOT INCLUDE CHECKING OF DIMENSIONS NOR DOES IT CONSTITUTE APPROVAL OR RESOLVE THE BUILDER OF RESPONSIBILITY.
- SW2. STEELWORK TO BE FABRICATED & ERECTED IN ACCORDANCE WITH:  
AS4100 - STEEL STRUCTURES  
AS1554 - STRUCTURAL STEEL WELDING CODE
- SW3. ALL STRUCTURAL STEEL SECTIONS SHALL BE :  
CHS & RHS TUBE TO BE MINIMUM GRADE 350 TO AS 1163.  
PLATES TO BE MINIMUM GRADE 250 TO AS 3678.  
ANGLES TO BE MINIMUM GRADE 250 TO AS 3679.
- SW4. UNLESS NOTED OTHERWISE:  
A - ALL BOLTS SHALL BE M20 8.8/S  
B - ALL FILLET WELDS SHALL BE 6mm CONTINUOUS E48XX GP MILD STEEL ELECTRODES  
C - ALL BUTT WELDS SHALL BE FULL PENETRATION  
D - ALL PLATES SHALL BE 10mm THICK  
E - NO CONNECTION SHALL HAVE LESS THAN 2 BOLTS
- SW5. BOLT TYPES & BOLTING PROCEDURES ARE DESIGNATED AS FOLLOWS:-  
4.6/S - REFERS TO COMMERCIAL BOLTS SNUG TIGHTENED  
8.8/S - REFERS TO HIGH STRENGTH STRUCTURAL BOLTS SNUG TIGHTENED  
8.8/TF - REFERS TO HIGH STRENGTH STRUCTURAL BOLTS FULLY TENSIONED TO THE REQUIREMENTS OF AS4100. MATING SURFACES BETWEEN PLATES ARE LEFT UNPAINTED & PREPARED FOR RELIABLE FRICTIONAL RESISTANCE  
8.8/TB - REFERS TO HIGH STRENGTH STRUCTURAL BOLTS FULLY TENSIONED TO THE REQUIREMENTS OF AS4100.
- ALL BOLTS SHALL BE OF SUFFICIENT LENGTH SO THAT NO THREADED PORTION SHALL BE WITHIN THE THICKNESS OF THE CONNECTION STEEL SECTIONS AT ANY JOINT. WASHERS SHALL BE PROVIDED UNDER NUTS IN ALL BOLTING PROCEDURES.
- SW6. STANDARD CONNECTION DETAILS SHALL CONFORM WITH A.S.I. STANDARD STRUCTURAL CONNECTIONS U.N.O.
- SW7. THE BUILDER SHALL PROVIDE ALL MISCELLANEOUS CLEATS & HOLES FOR FIXING AS REQUIRED WHETHER OR NOT SPECIFICALLY SHOWN ON THE DRAWINGS.
- SW8. TEMPORARY BRACING NECESSARY TO STABILISE THE STRUCTURES DURING ERECTION SHALL BE PROVIDED BY THE CONTRACTOR. IT SHALL REMAIN IN POSITION UNTIL THE ENGINEER INSPECTS & APPROVES THE PERMANENT BRACING ELEMENTS OF THE COMPLETED STRUCTURE.
- SW9. THE ENDS OF ALL TUBULAR MEMBERS SHALL BE SEALED WITH A 6mm PLATE & CONTINUOUS FILLET WELD U.N.O.

**STEEL TREATMENT NOTES**

- ST1. ALL STRUCTURAL STEEL SHALL BE PROVIDED IN A RUST & MILL SCALE FREE CONDITION. SURFACE PREPARED AS SPECIFIED BY THE PRIMER MANUFACTURER & PAINTED WITH ONE (1) COAT OF ZINC CHROMATE OR EQUIVALENT (COLOUR:GREY) U.N.O. AREAS REQUIRING SITE WELDING SHALL BE FREE FROM PAINT UNTIL WELDING IS COMPLETED & CLEANED UP.
- ST2. CONCRETE ENCASED STEELWORK SHALL NOT BE PAINTED. ENCASING CONCRETE STRENGTH N25 WITH 65mm COVER OR SUFFICIENT TO SUIT FIRE RATING OR EXPOSURE CONDITIONS.
- ST3. PROVIDE SEAL PLATES TO ALL HOLLOW SECTIONS, WITH 'BREATHER' HOLES IF MEMBER IS TO BE HOT DIP GALVANISED.
- ST4. HOT DIPPED GALVANISING THICKNESS TO BE MINIMUM OF:  
600g/m<sup>2</sup> FOR MEMBERS > 5mm THICK (EQUIV. THICKNESS 63µm<sup>2</sup>)  
450g/m<sup>2</sup> FOR MEMBERS < 5mm THICK
- ST5. SURFACE TREATMENT SHALL BE AS NOTED ON THE DRAWINGS & AS SPECIFIED.
- ST6. ALL DAMAGED GALVANISED COATING IS TO BE IMMEDIATELY REPAIRED WITH "GALVIT" OR EQUAL.

**ABNORMAL SITE CONDITIONS NOTES**

- THE STANDARD DESIGNS REPRESENTED IN OUR DRAWINGS MAY BE SUBJECT TO VARIATION SHOULD ANY OF THE FOLLOWING CONDITIONS BE PRESENT ON SITE:
- ROCK SHELVES, OUTCROPS OR FLOATERS;
  - SOFT SOIL SUCH AS UNCONTROLLED FILL OR DEVELOPMENT FILL SITES INCLUDING SOFT CLAY OR SILT OR LOOSE SAND &/OR WHERE BEARING CAPACITY IS LESS THAN 100kPa;
  - DEPTH OF CUT EXCEEDING 0.5m;
  - DEPTH OF FILL EXCEEDING 0.4m;
  - MINE SUBSIDENCE, LANDSLIPS & COLLAPSING SOILS;
  - SOILS SUBJECT TO EROSION; REACTIVE SUBJECT TO ABNORMAL MOISTURE CONDITIONS AS DETAILS BELOW; OR
  - ANY OTHER CONDITIONS SIGNIFYING A SITE THAT CANNOT BE CLASSIFIED "A", "S", "M", "M-D", "H1", "H2", "H1-D", "H2-D", "E" OR "E-D"
- ABNORMAL SITE CONDITIONS MAY INCLUDE OR BE CAUSED BY:
- RECENT REMOVAL OF AN EXISTING BUILDING OR STRUCTURE EXPOSING PREVIOUSLY SHELTERED GROUND TO EXTERNAL WEATHER CONDITIONS;
  - UNUSUAL MOISTURE CONDITIONS CAUSED BY DRAINS, CHANNELS, PONDS, DAMS OR TANKS WHICH ARE TO BE MAINTAINED OR REMOVED FROM THE SITE;
  - CONSTRUCTION IN OR ADJACENT TO KNOWN FLOOD AREAS OR AREAS SUBJECT TO FREQUENT OR EXTENDED PERIODS OF INUNDATION;
  - RECENT REMOVAL OF LARGE TREES PRIOR TO CONSTRUCTION;
  - TREES LOCATED WITHIN 1.5 TIMES THEIR MATURE HEIGHT FROM A FOOTING;
  - GARDEN BEDS POTENTIALLY SUBJECT TO EXCESSIVE &/OR IRREGULAR WATERING ADJACENT TO THE BUILDING;
  - AUTOMATIC SPRINKLER SYSTEM;
  - POOR SITE DRAINAGE CONDITIONS; &/OR
  - CONSTRUCTION DURING OR IMMEDIATELY FOLLOWING EXTENDED ABNORMALLY WET OR DRY PERIODS.
- THIS FIRM IS TO BE CONTACTED SHOULD ANY OF THE ABOVE CONDITIONS BE PRESENT ON SITE.

**NOTE:**  
LIGHTING TOWERS COMPLYING WITH ERGON ENERGY SPECIFICATIONS ARE TO BE INSTALLED WHERE SHOWN ON THE SITE PLAN.

Issue Status/Amendment		Date		 <p><b>CHINCHILLA (HEAD OFFICE):</b> 8 Colamba Street, Chinchilla Qld. 4413 Telephone: (07) 4668 9351</p> <p><b>ROMA:</b> 24 Quintin Street, Roma Qld. 4455 Telephone: (07) 4622 3799</p> <p><b>TOOWOOMBA:</b> 1/218 Anzac Avenue, Toowoomba Qld. 4350 Telephone: (07) 4636 4100</p>	<p><b>MUDDY DUCK TOURIST PARK</b></p> <p><b>RETAINING WALL DESIGN</b></p> <p><b>OLD WINTON HIGHWAY, LONGREACH. QLD 4730 (MUDDY DUCK TOURIST PARK)</b></p>		Designed	Checked	<p><b>CONSTRUCTION NOTES</b></p> <table border="1"> <tr> <td>Job Number</td> <td>Drawing Number</td> <td>Issue</td> </tr> <tr> <td><b>262066</b></td> <td><b>S.300</b></td> <td><b>A</b></td> </tr> <tr> <td>Number 04 of 04 Drawings</td> <td>Full Size A3</td> <td></td> </tr> </table>		Job Number	Drawing Number	Issue	<b>262066</b>	<b>S.300</b>	<b>A</b>	Number 04 of 04 Drawings	Full Size A3	
Job Number	Drawing Number	Issue																	
<b>262066</b>	<b>S.300</b>	<b>A</b>																	
Number 04 of 04 Drawings	Full Size A3																		
				Drawn	Checked														
A ORIGINAL ISSUE		11.NOV.2025		Approved		 <b>11/11/2025</b>													