

LONGREACH REGIONAL COUNCIL

DIGITALLY STAMPED

APPROVED PLAN

Development Application: Development Permit for a Material Change of Use for a Shop (Extension)

Address and RP Description: 18 Swan Street, Longreach (Lot 211 and Lot 212 on L3571)

Referred to in Council's Decision Notice

Approval Date: 16 April 2026
Application Number: DA 25/26-058

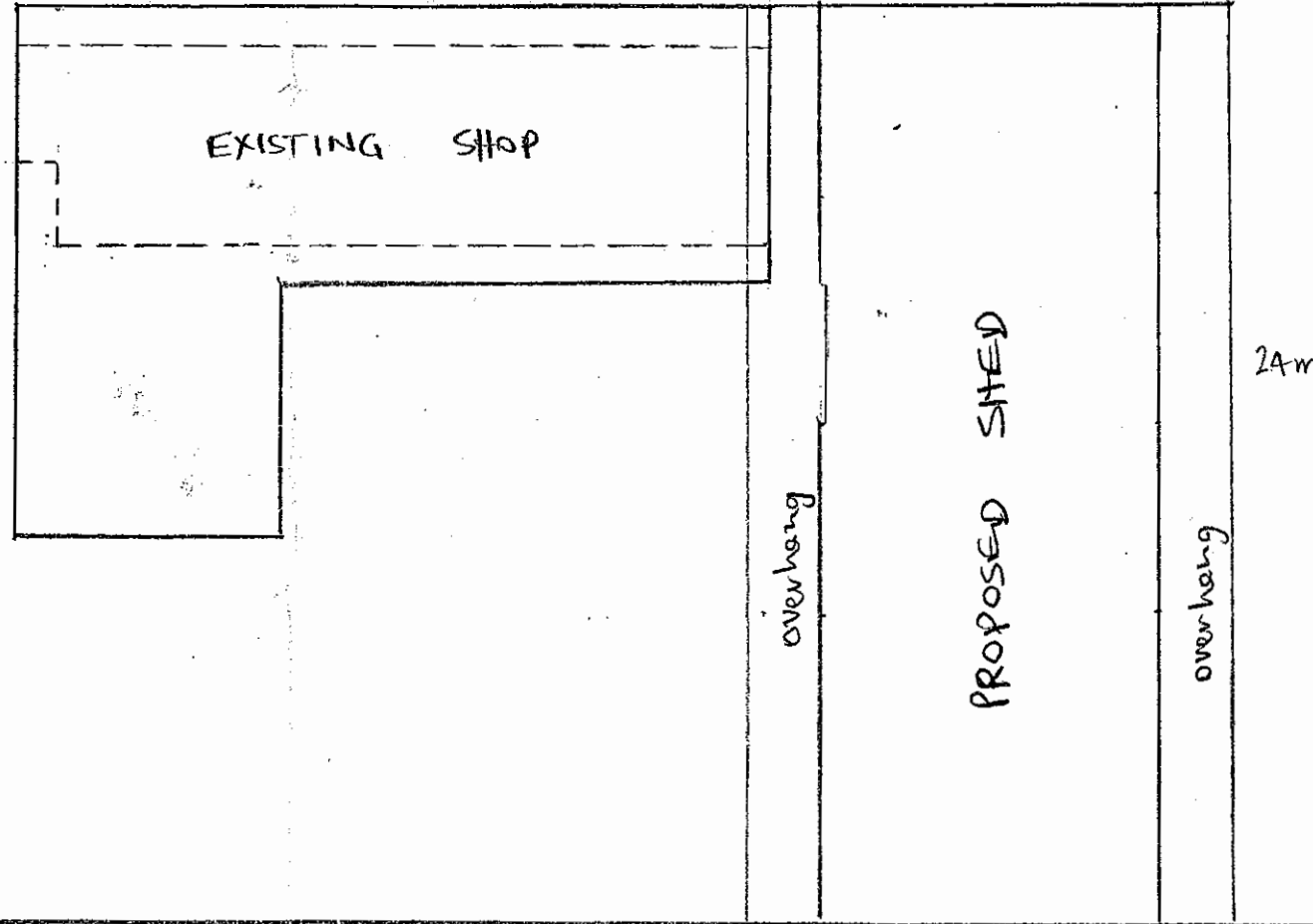
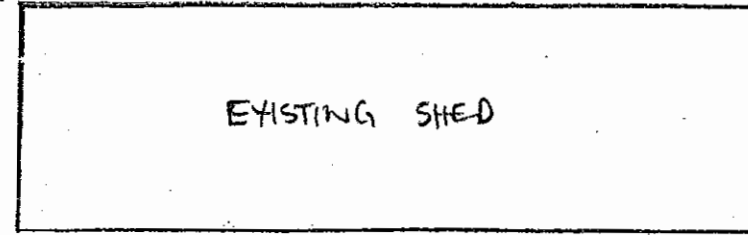

EMU STREET

CROW LANE

40m

Site Plan
DA1
06/03/2026
(Received date)

SWAN STREET

SCALE
1:200

Job Details:
 Job No: 13517
 Customer: Marty Smith
 Address: 18 Swan Street, Longreach, QLD 4730
 Price: \$60876

Technical Drawings:
 Left End, Right End, and Side views of the shed structure are displayed. Dimensions include a span of 9m and a height of 4.5m.

Progress Bar: QUOTED → DEPOSIT PAID → ORDERED → DELIVERED → BUILT

3D Rendering: A perspective view of the white shed with a blue door and roof.

Shed Plan DA1
 06/03/2026
 (Received date)

Progress Bar: QUOTED → DEPOSIT PAID → ORDERED → DELIVERED → BUILT

LONGREACH REGIONAL COUNCIL

**DIGITALLY STAMPED
APPROVED PLAN**

Development Application: Development Permit for a Material Change of Use for a Shop (Extension)

Address and RP Description: 18 Swan Street, Longreach (Lot 211 and Lot 212 on L3571)

Referred to in Council's Decision Notice

Approval Date: 16 April 2026
Application Number: DA 25/26-058

Shop 3/23 Hospital Rd, Emerald
 P: 07 4982 4057 E: andy_58@b