

Peter Crombie

Sketch Proposed Development on: 101 Cramsie -
Muttaborra Road

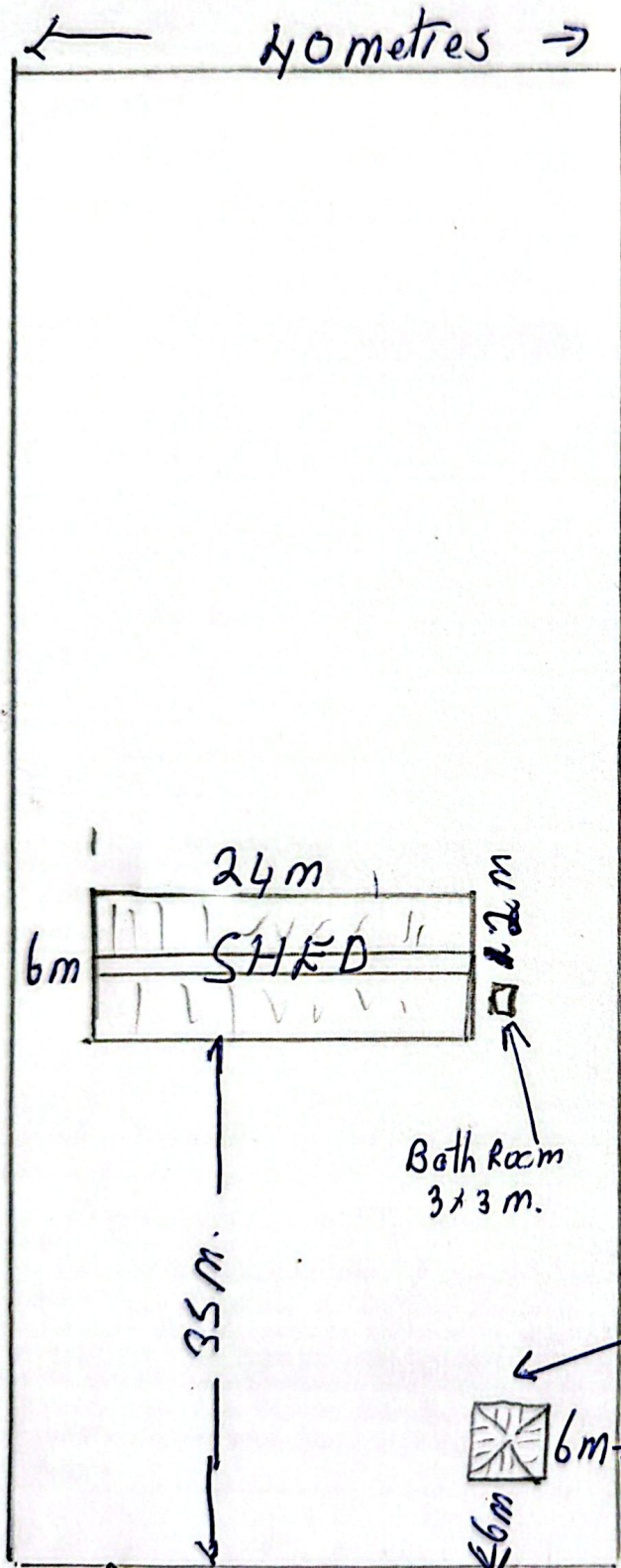

The shed is approx 310 sq m²
and 7057 high at ridge

The proposed caretaker
cottage would be approx
10m x 6m high

LONGREACH REGIONAL COUNCIL

DIGITALLY STAMPED

APPROVED PLAN

Development Application: Material Change of Use for Low Impact Industry and
Warehouse

Address and RP Description: Lot 101 Cramsie Muttaborra Road, Longreach (Lot
101 on C6181)

Referred to in Council's Decision Notice

Approval Date: 21 May 2026
Application Number: DA 25/26-060

Accommodation

Water Connection

LEFT ELEVATION

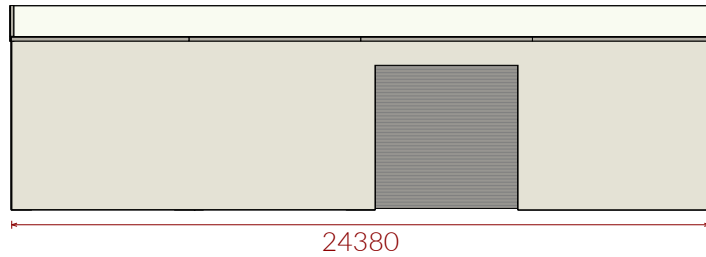

FRONT ELEVATION

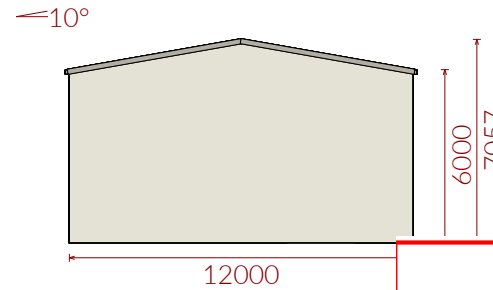

RIGHT ELEVATION

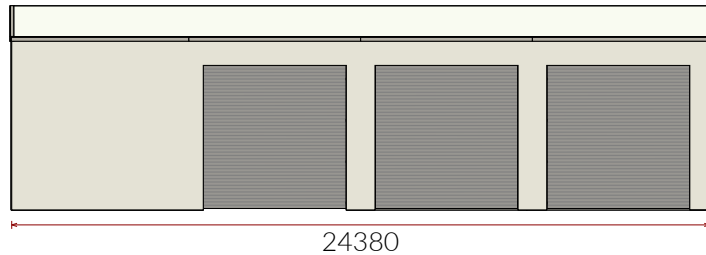

BACK ELEVATION

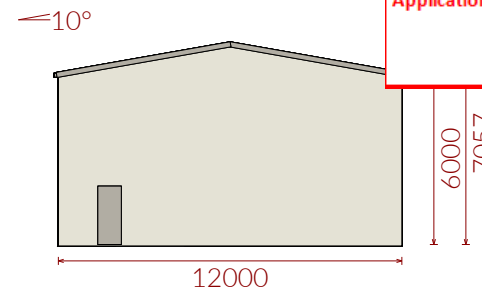

LONGREACH REGIONAL COUNCIL

**DIGITALLY STAMPED
APPROVED PLAN**

Development Application: Material Change of Use for Low Impact Industry and Warehouse

Address and RP Description: Lot 101 Cramsie Muttaborra Road, Longreach (Lot 101 on C6181)

Referred to in Council's Decision Notice

Approval Date: 21 May 2026
Application Number: DA 25/26-060



Registered Professional Engineer
Graeme C Moulston
FIE Aust CPEng 5590 RPEQ4431
Signature  Date 22/01/26

Project 12m (w) x 24.38m (l) x 6m (h) Gable Shed - Enclosed
Client Peter Crombie
Site Address ~~103~~ CRAMSIE MUTTABURRA ROAD LONGREACH QLD 4730

Job# 116416_CROMBIE
Date 21 Jan 2026
Page 3 of 62

Drawings are protected by Copyright. All rights reserved. All work to be in accordance with accompanying engineer's details.

PLAN - SUMMARY (1/4)

This is basic plan for the layout of the building. Refer to the following pages for specific details.

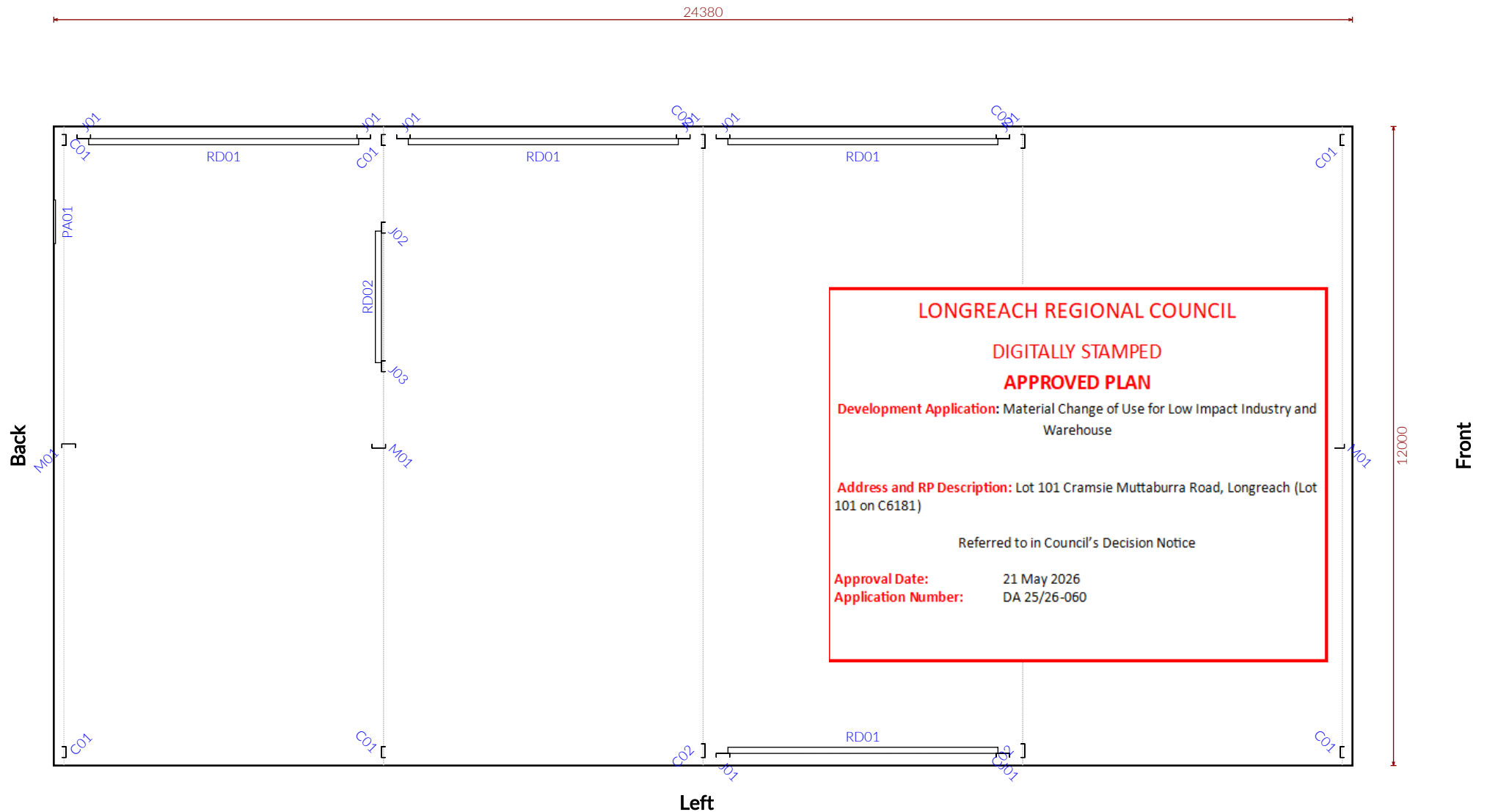

Registered Professional Engineer
Graeme C Moulston
FIE Aust CPEng 5590 RPEQ4431
Signature  Date 22/01/26

Project 12m (w) x 24.38m (l) x 6m (h) Gable Shed - Enclosed
Client Peter Crombie
Site Address ~~100~~ CRAMSIE MUTTABURRA ROAD LONGREACH QLD 4730

Job# 116416_CROMBIE
Date 21 Jan 2026
Page 5 of 62

Drawings are protected by Copyright. All rights reserved. All work to be in accordance with accompanying engineer's details.